

North East - front elevation
@ scale 1:50

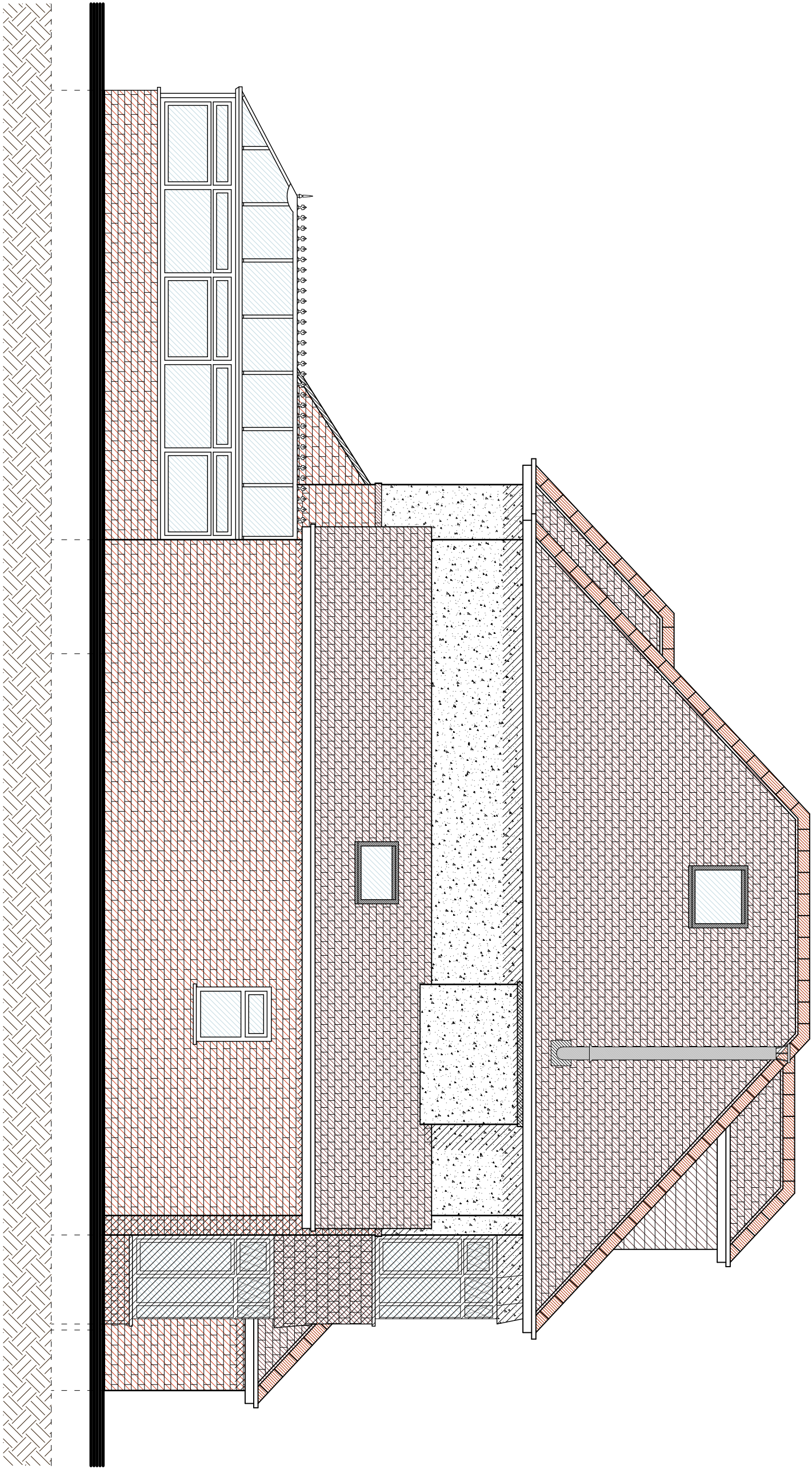

South East - side elevation
@ scale 1:50

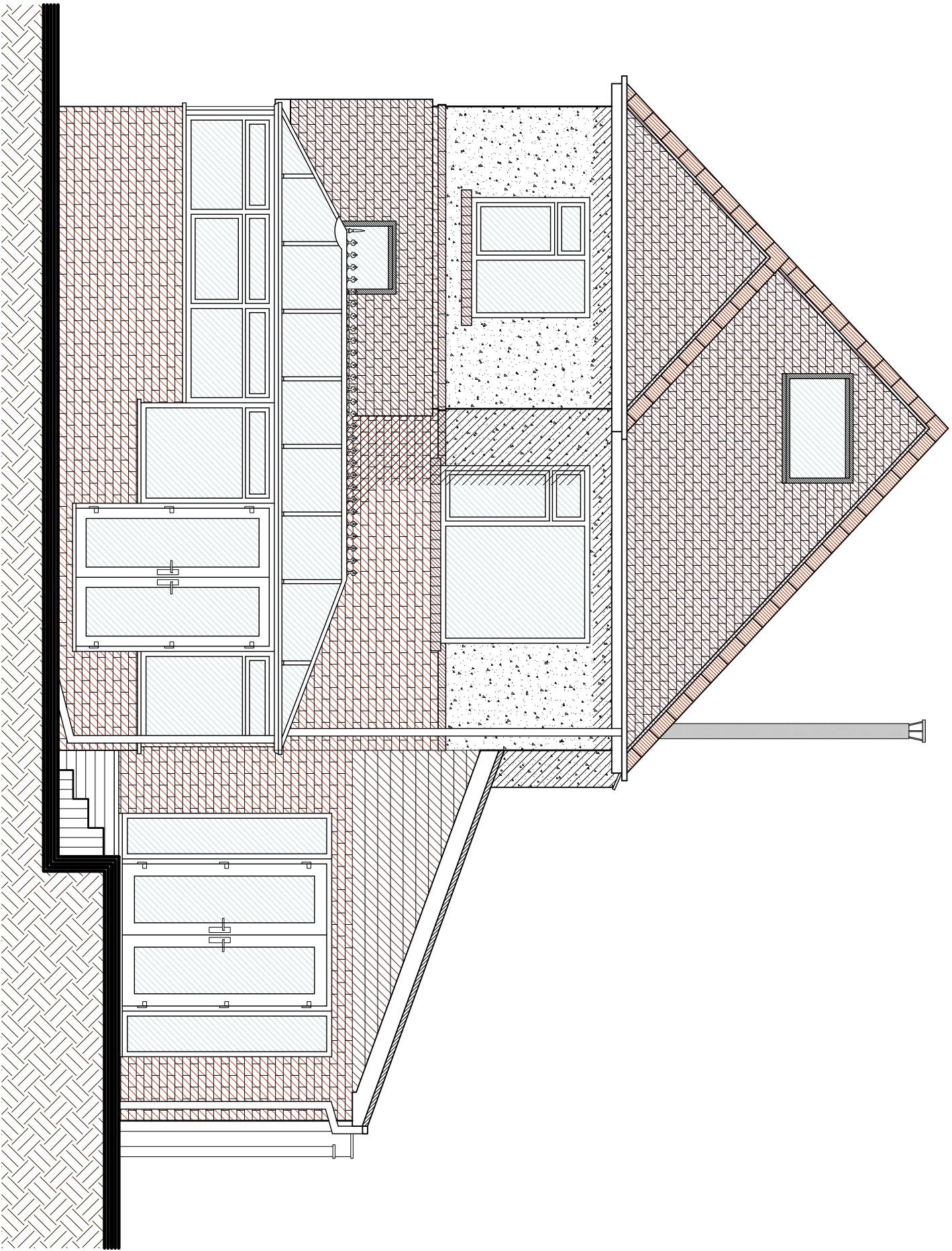

South West - rear elevation
@ scale 1:50

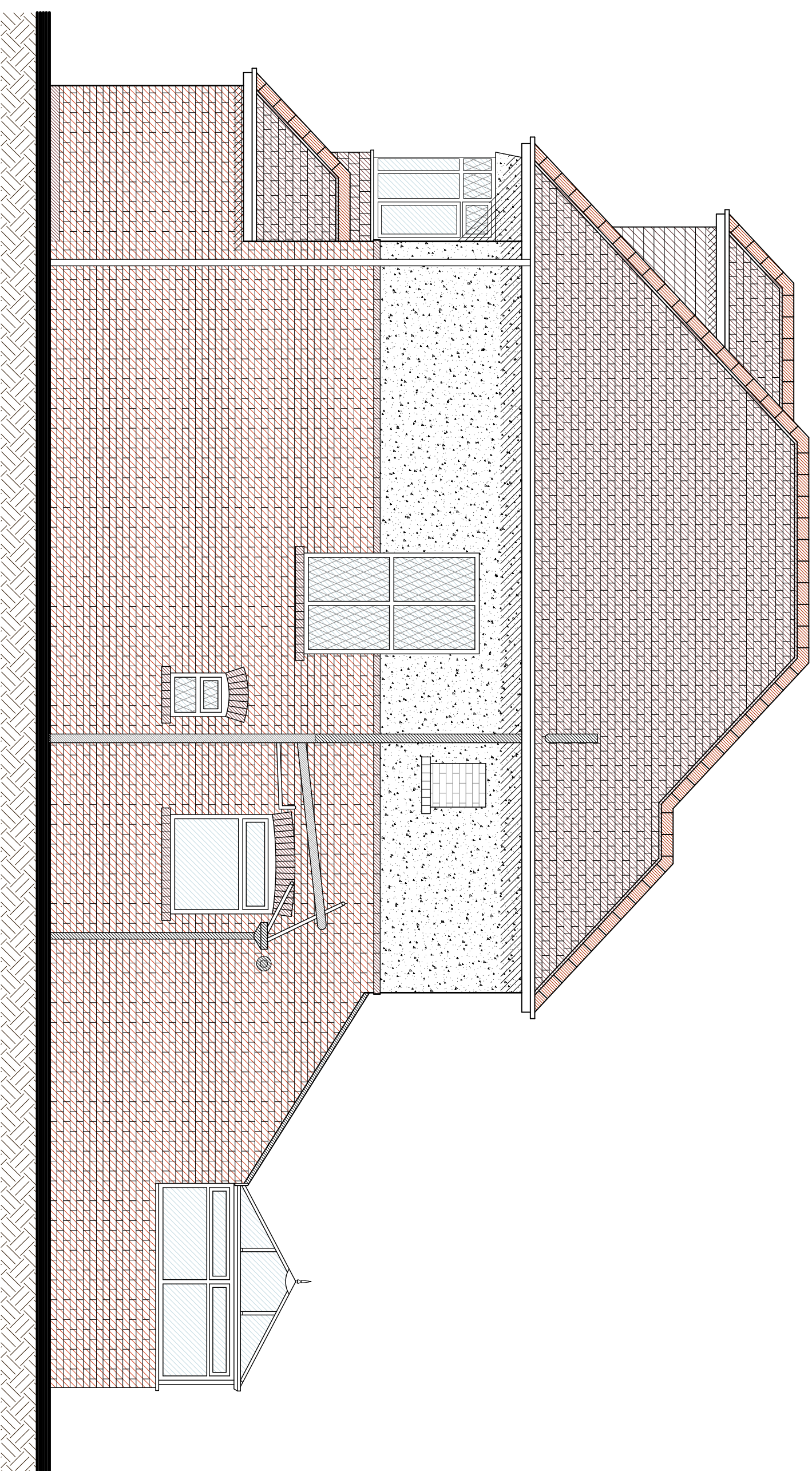

North West - side elevation
@ scale 1:50

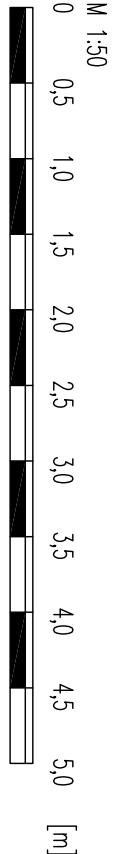

DRAWING NUMBER

22 - RG/782/004 E

SCALE

1:50 @ A1 / 1:100 @ A3

DATE

March 2023

PROJECT

46 Winston Avenue
Poole

DRAWING TITLE

EXTENSION, NEW DORMER & ALTERATIONS
PROPOSED ELEVATIONS



✉ rob@tiptopplans.co.uk ☎ 07872 165332

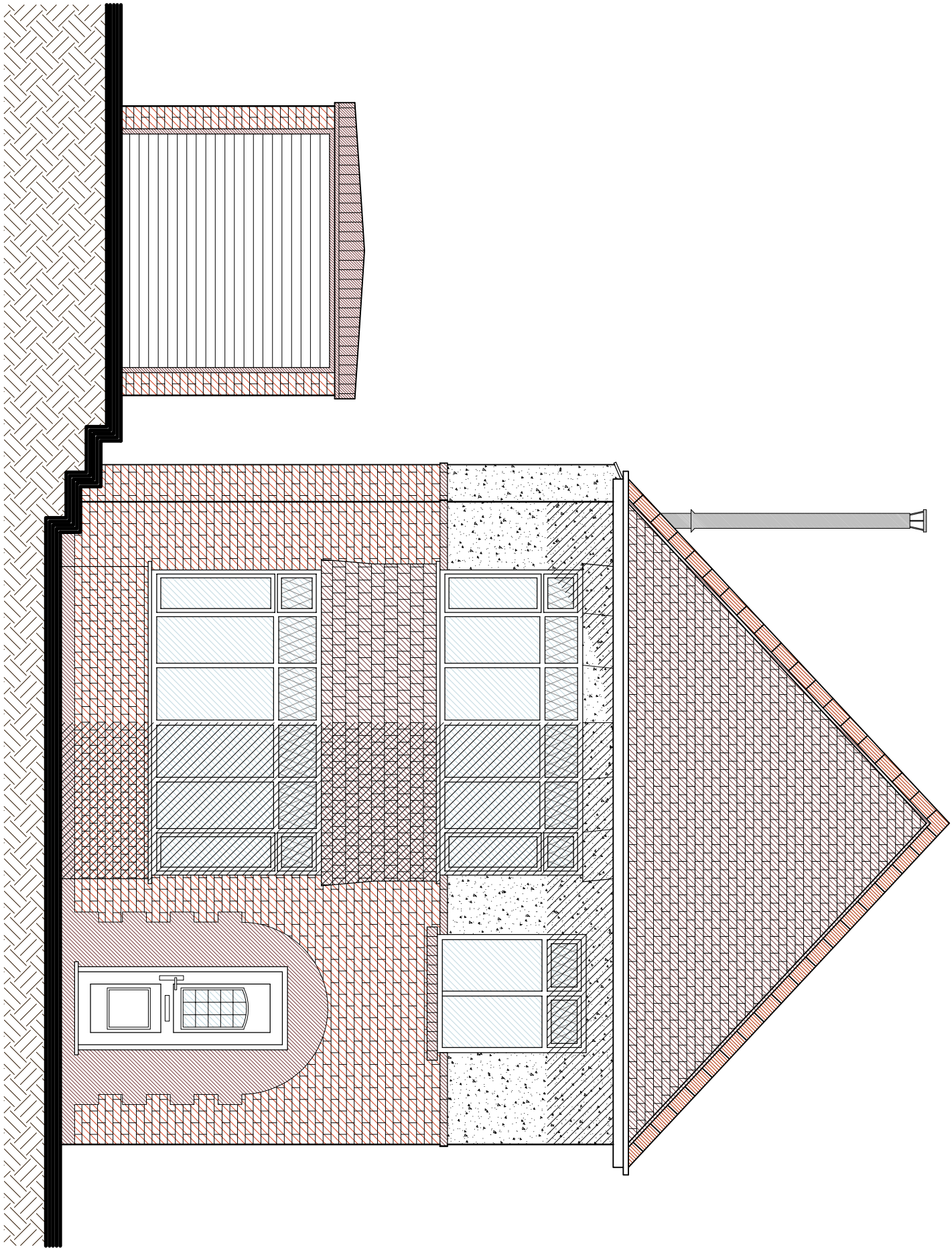

North East - front elevation
@ scale 1:50

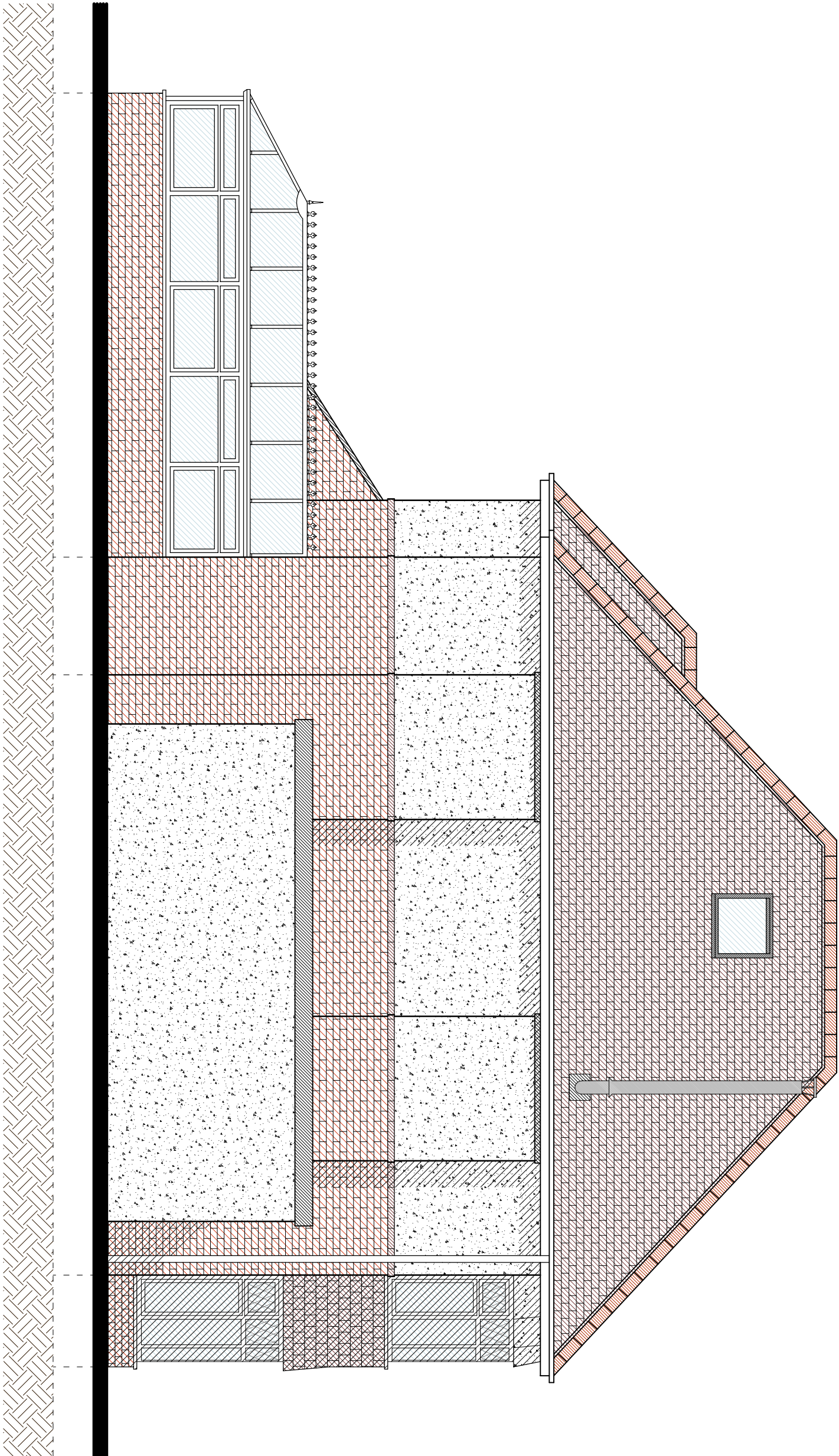

South East - side elevation
@ scale 1:50

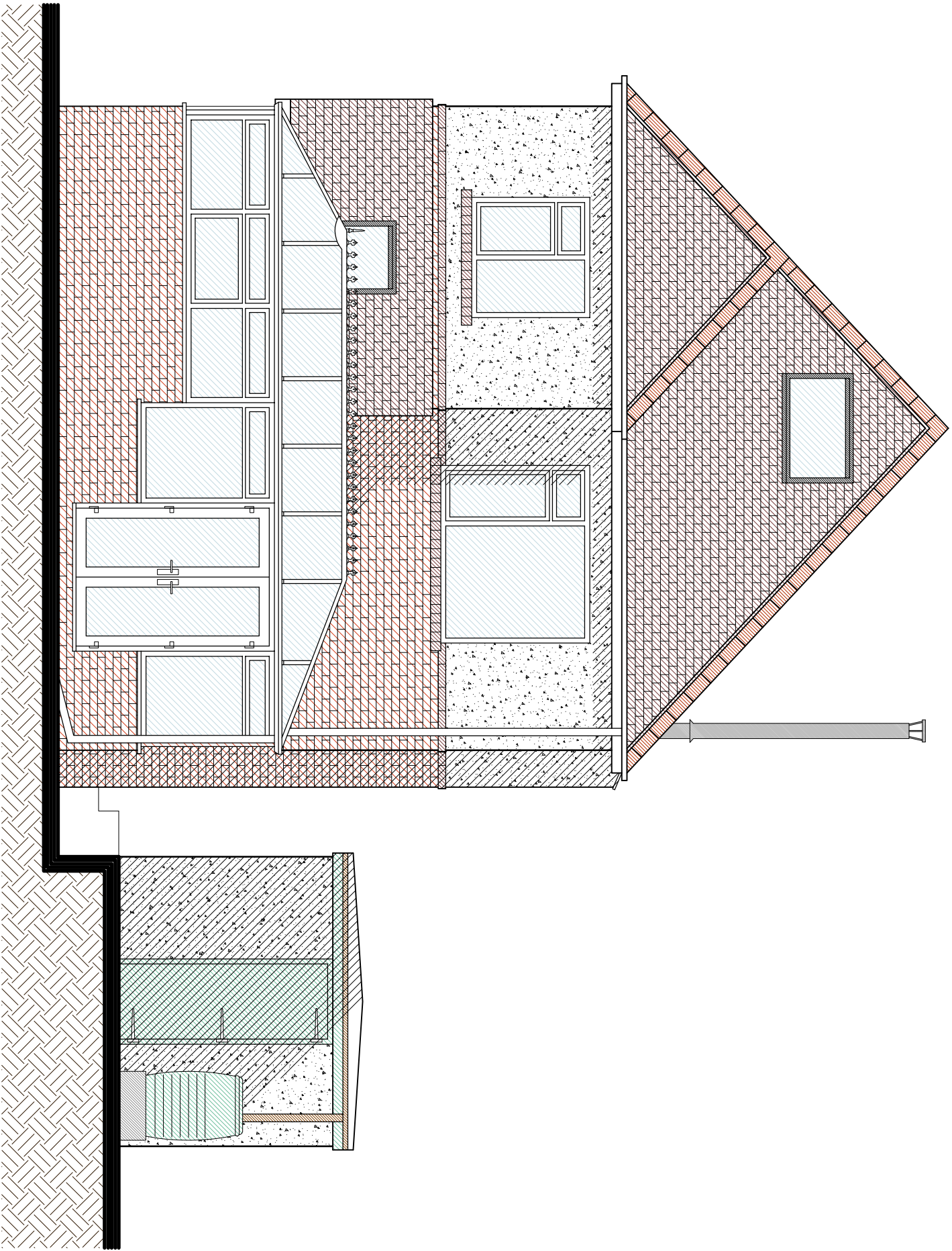

South West - rear elevation
@ scale 1:50

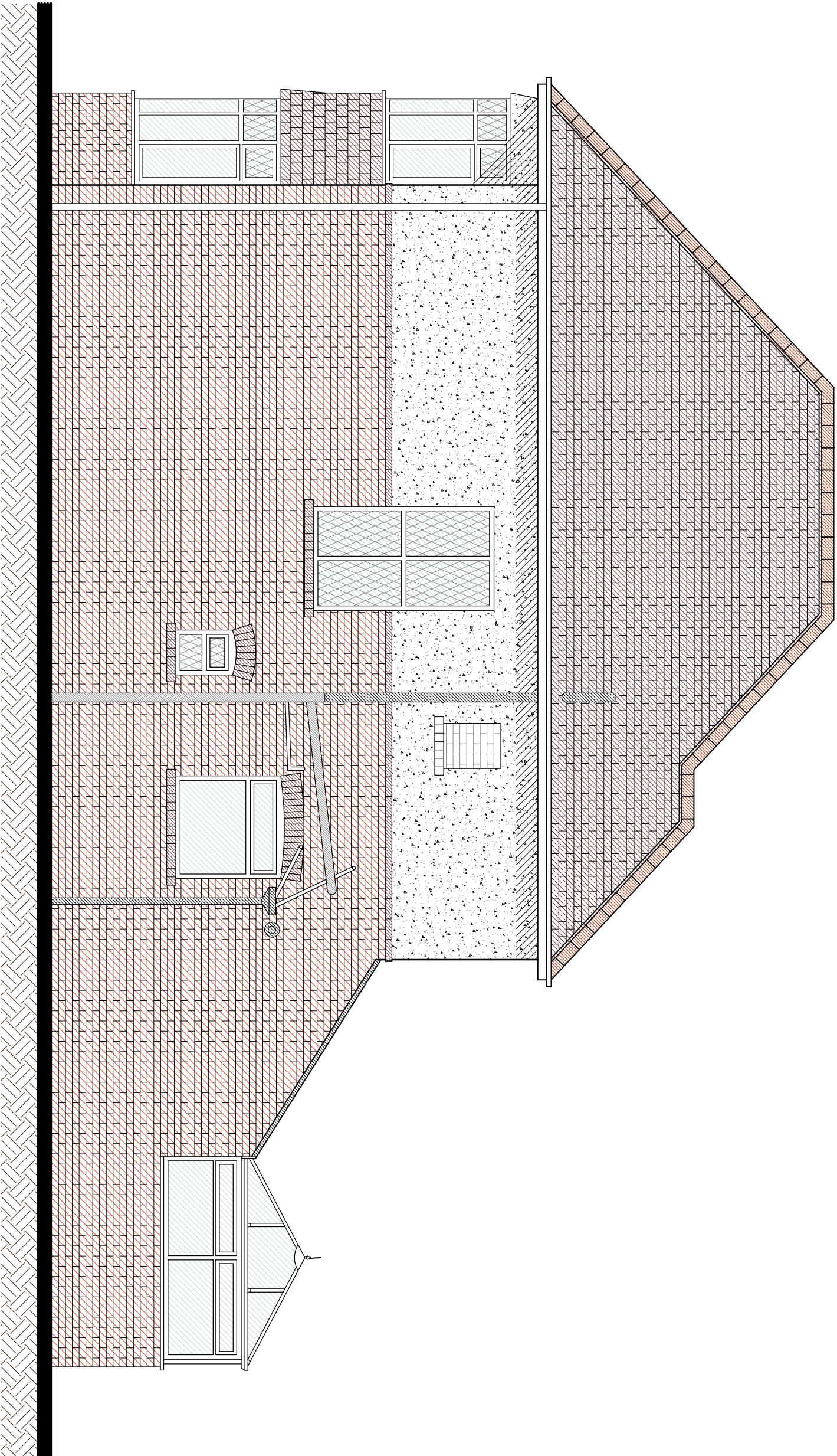

North West - side elevation
@ scale 1:50

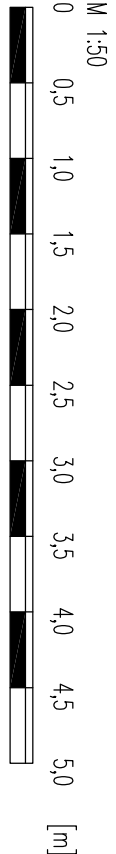

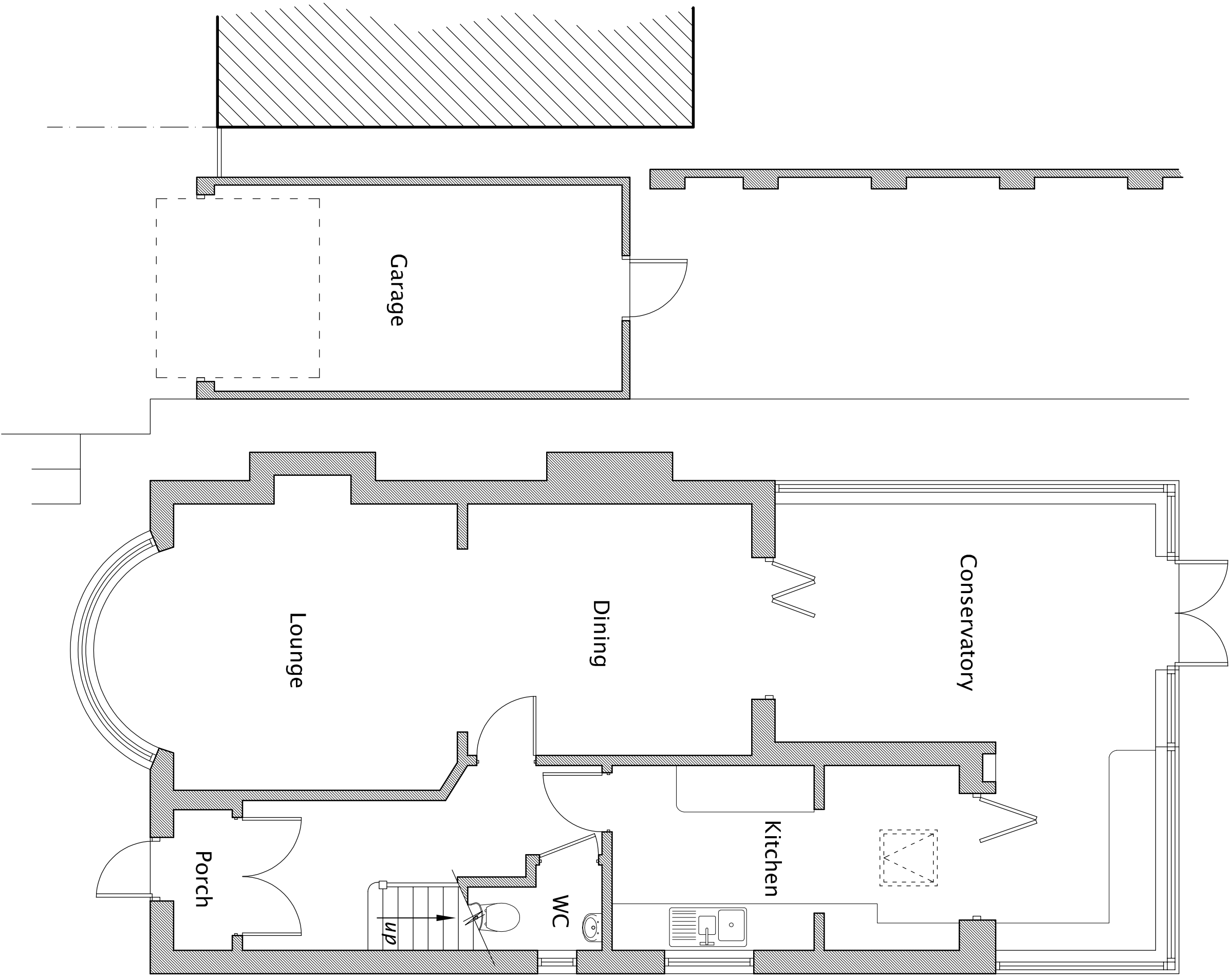

Ground floor
@ scale 1:50

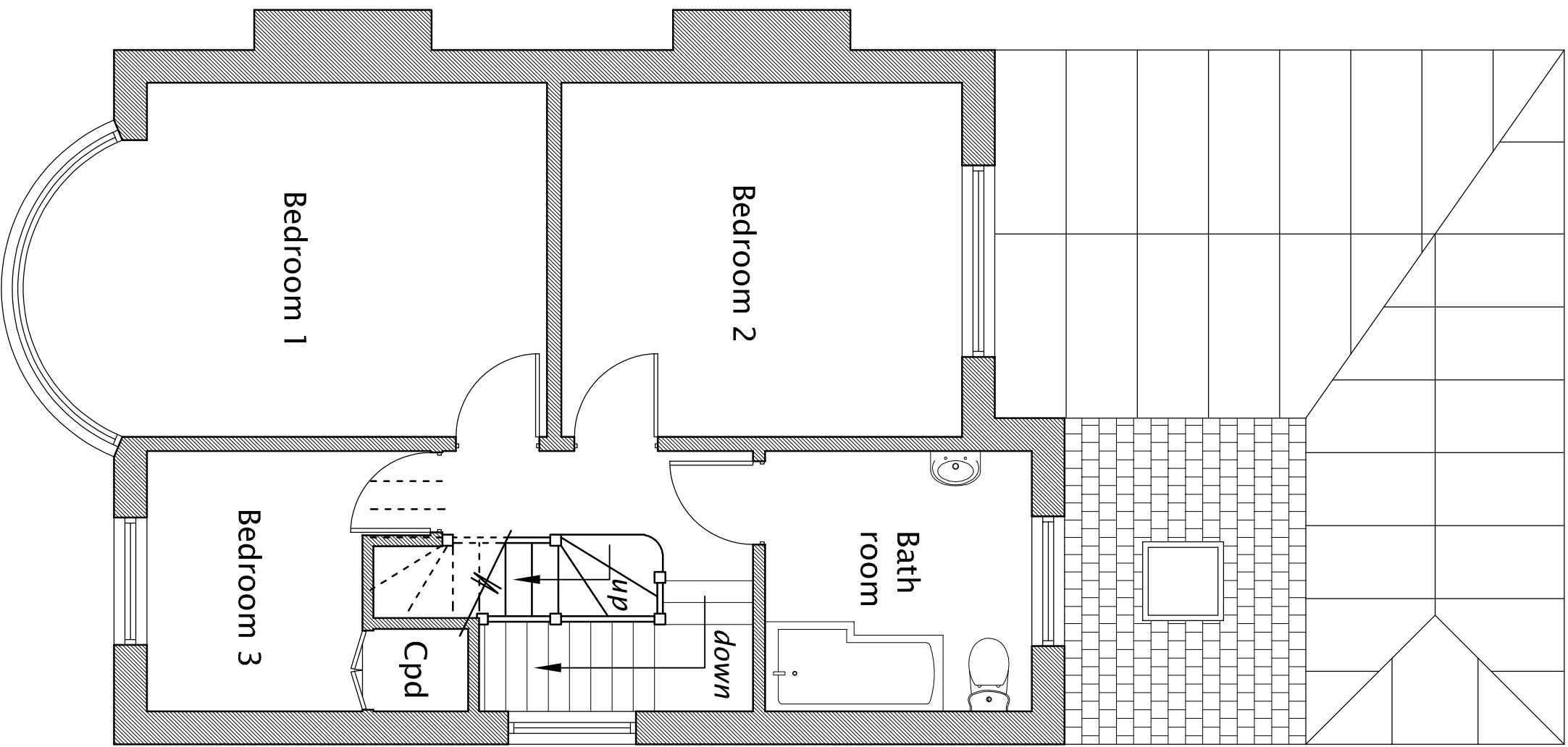

First floor
@ scale 1:50

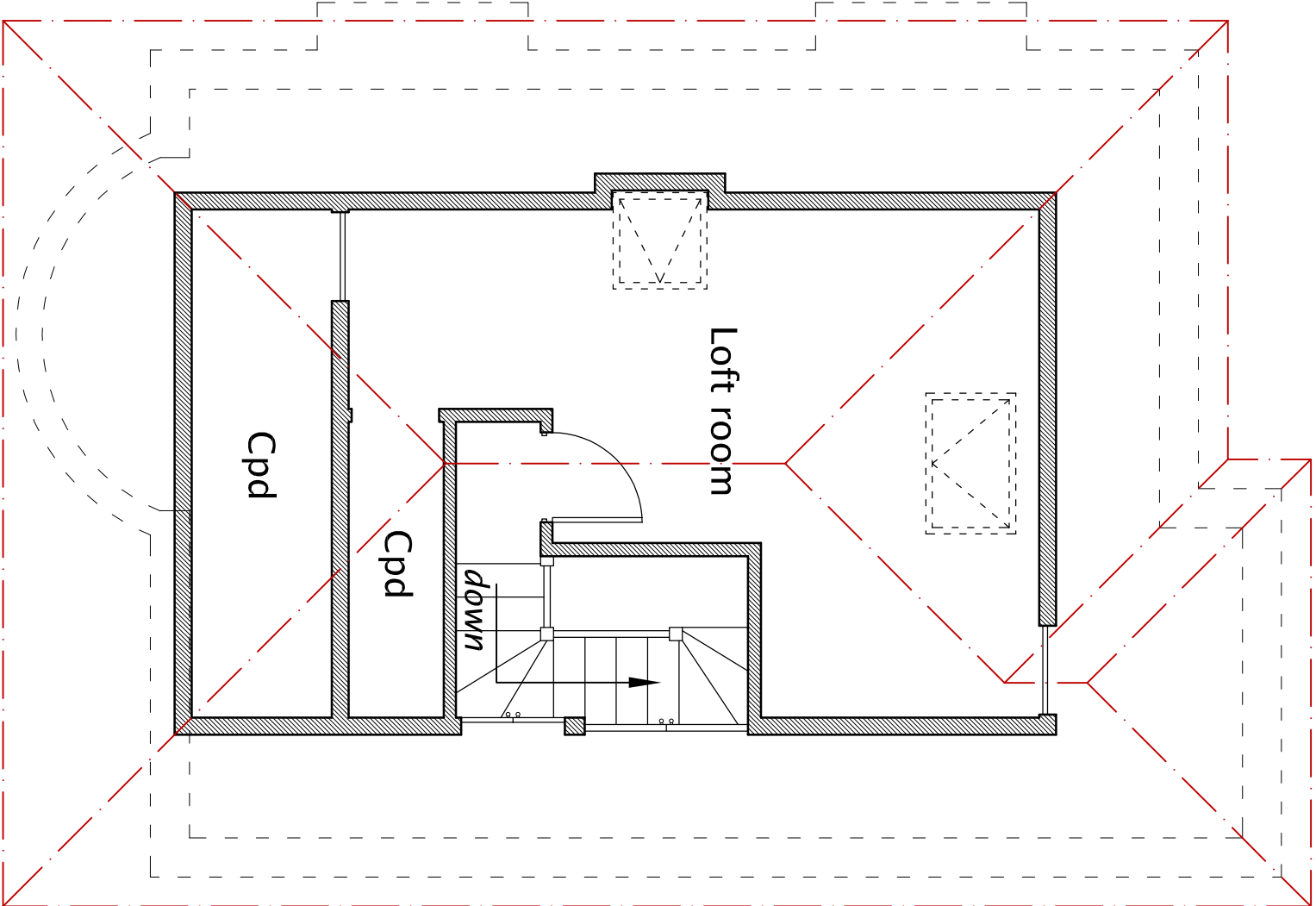

Second floor/Roof plan
@ scale 1:50

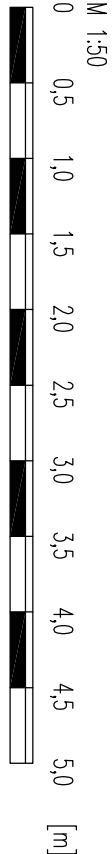

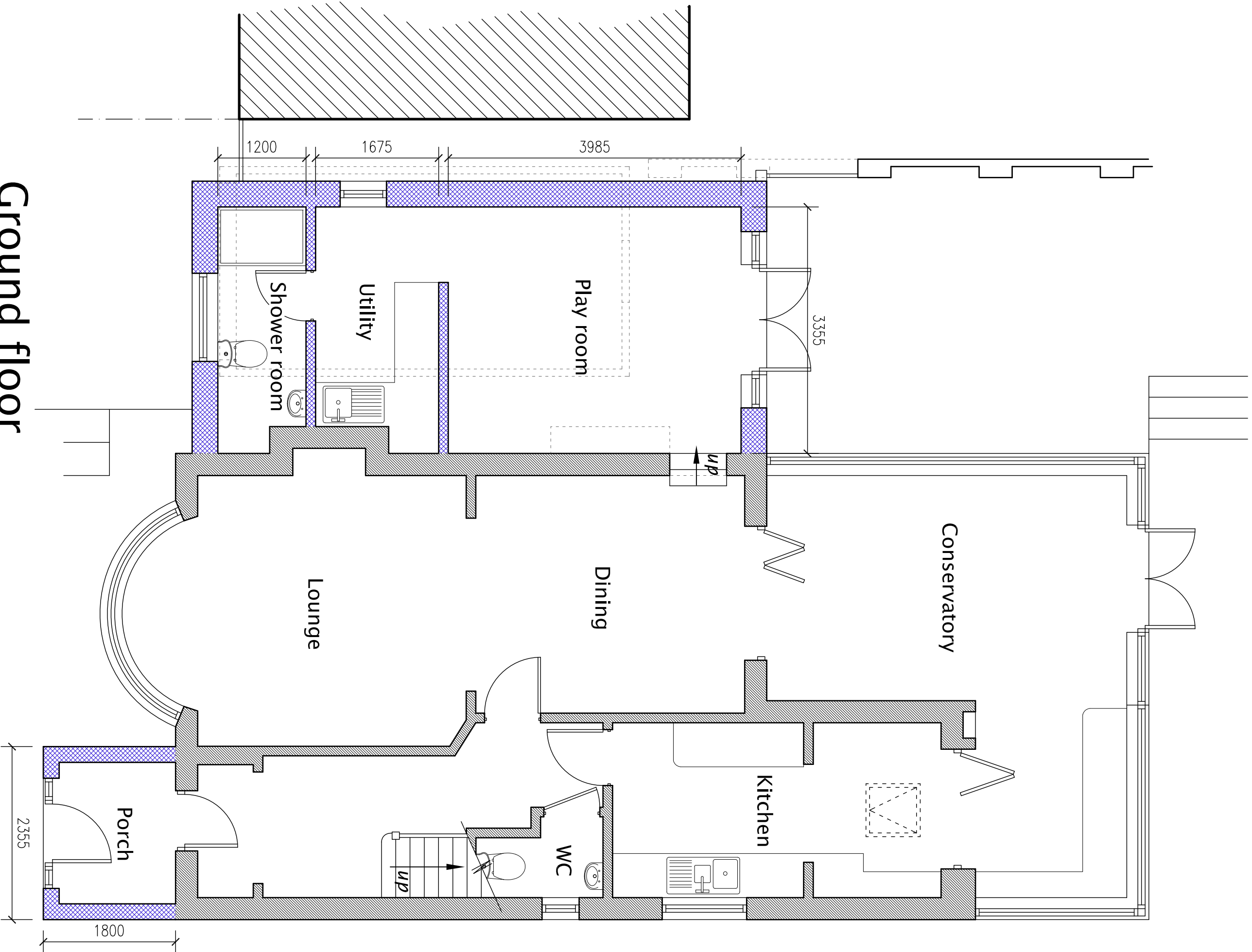

Ground floor
@ scale 1:50

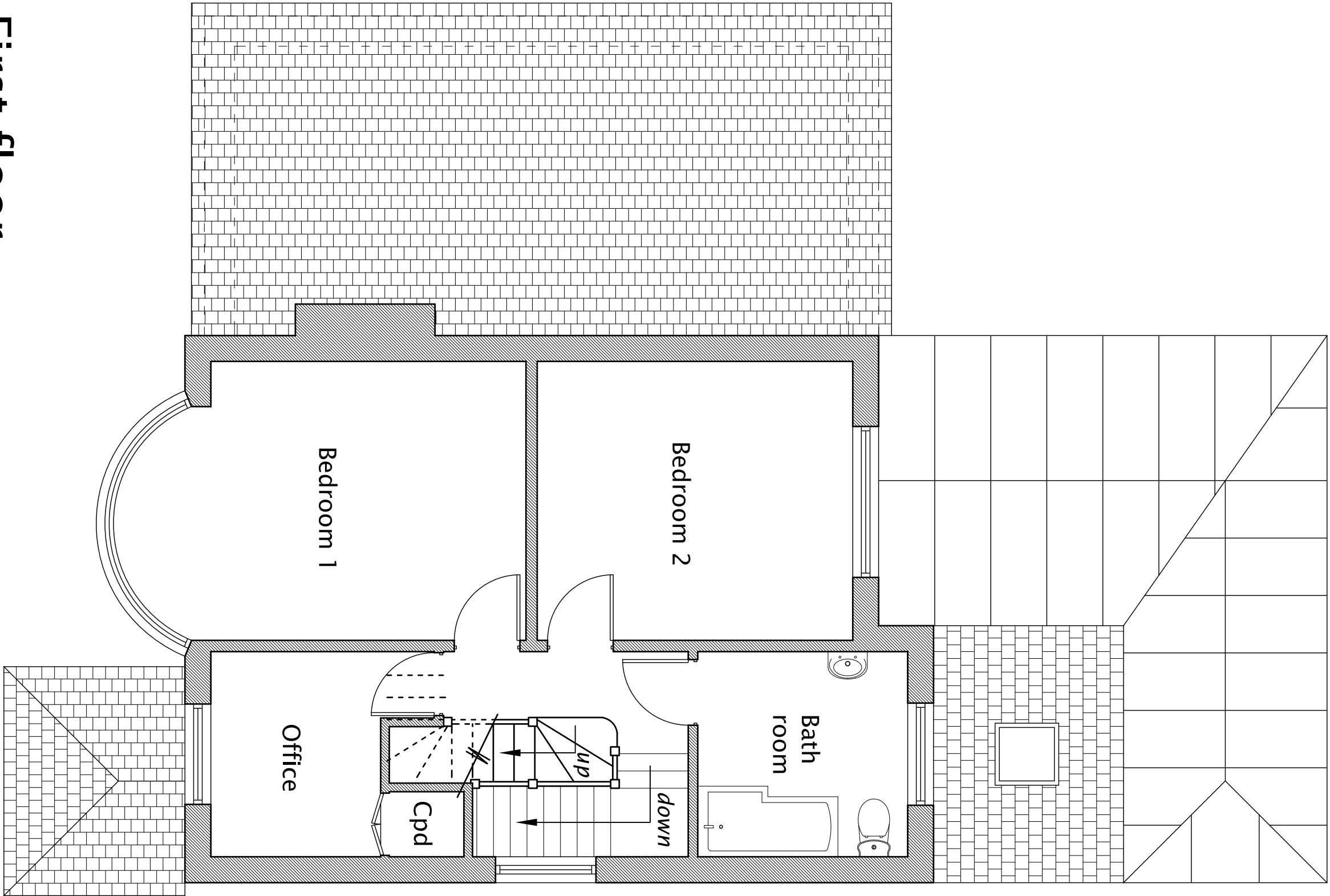

First floor
@ scale 1:50

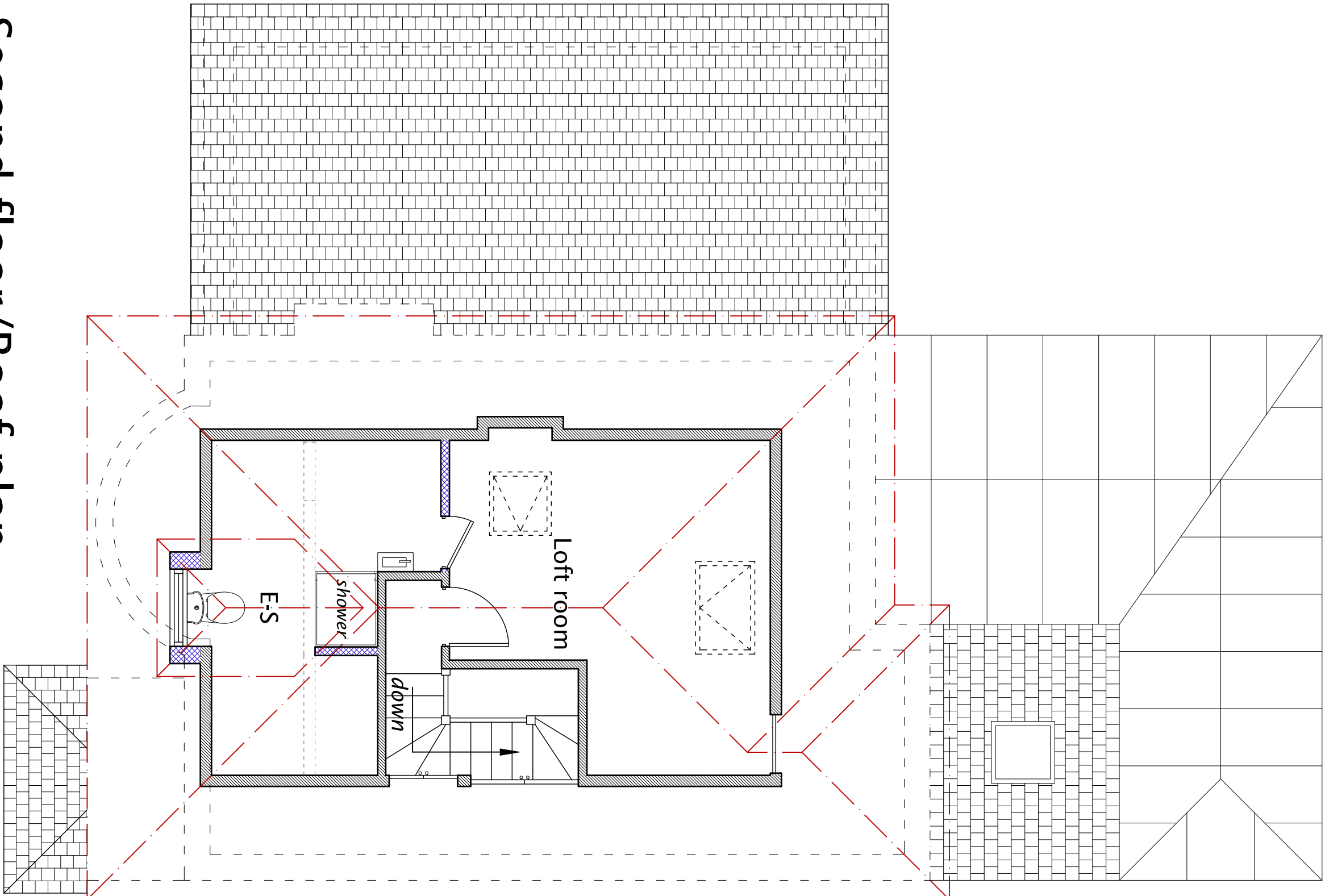

Second floor/Roof plan
@ scale 1:50

New construction

Existing construction

Removed construction

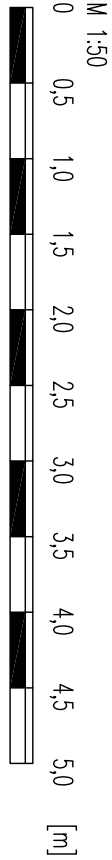

DRAWING NUMBER

22 - RG/782/003 D

SCALE

1:50 @ A1 / 1:100 @ A3

DATE

Feb 2023

PROJECT

46 Winston Avenue
Poole

DRAWING TITLE

EXTENSION, NEW DORMER & ALTERATIONS
PROPOSED FLOOR PLANS

rob@tiptopplans.co.uk

07872 165332



Block Plan 1:200

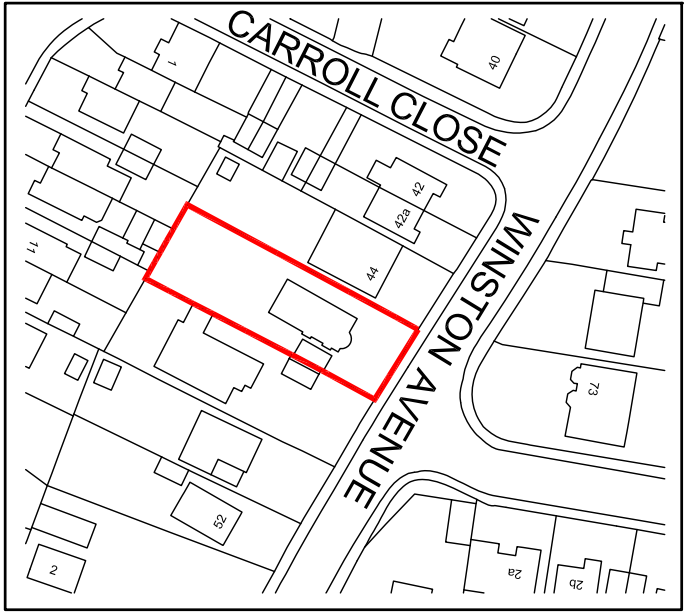

Location Plan 1:1250

